

SPECIFICATION:

C.C. 1:4:8 FOR FOUNDATION & FOOTING

BRICKWORK IN CM 1:5 FOR ALL MASONRY WORK

PLASTERING IN CM 1:4, 12 MM THICK

WOOD WORK WITH BEST COUNTRY WOOD

FLOOR FINISH WITH GRAY MOSAIC

ROOFING WITH R.C.C. 4 1/2" (.12) THICK

WEATHERING COURSE OVER ROOF SLAB LAID TO SLOPE.

JOINERY DETAILS:

D. PLUSH DOOR	3'3" x 7'0" (1.0 x 2.1)
D. PANELLLED DOOR	3'0" x 7'0" (0.91 x 2.1)
D. P.V.C DOOR	2'6" x 7'0" (0.75 x 2.1)
W. GLAZED WINDOW WITH GRILLE	6'0" x 4'6" (1.82 x 1.38)
W ₁ DOOR	5'0" x 4'6" (1.52 x 1.38)
W ₂ DOOR	4'0" x 4'6" (1.22 x 1.38)
W ₃ DOOR	4'0" x 3'6" (1.22 x 1.06)
W. DOOR CUM WINDOW	6'0" x 7'0" (1.82 x 2.1)
V. GLAZED VENTILATOR	3'0" x 2'0" (0.91 x 0.61)
J. RAIN PROOF R.C.C. JALLY	6'0" x 4'6" (1.82 x 1.38)

AREA DETAILS:

PLOT AREA	: 2700 SQ. FT. (250.73 M ²)
GROUND FLOOR	: 1370 SQ. FT. (127.28 M ²)
FIRST FLOOR	: 1502 SQ. FT. (139.54 M ²)
TOTAL	: 2872 SQ. FT. (266.82 M ²)
F.S.I.	: 1.00
PLOT COVERAGE	: 51%
HEAD ROOM	: 109 SQ. FT. (10.1 M ²)

PROPOSED RESIDENTIAL DEWELLING UNITS IN DOOR No. 6 (BLOCK B) 3RD STREET, GOPALAPURAM MADRAS. 86. D.S.No. 3416, R.S.No. 69/3 & 82.

Planning Permit No. A/24028/613/96

APPROVED

SUBJECT TO THE CONDITIONS IN THIS OFFICE LETTER.

No. A/16725/96. D/S. 12-96

FOR MEMBER SECRETARY
MADRAS METROPOLITAN DEVELOPMENT AUTHORITY
MADRAS - 600 006.

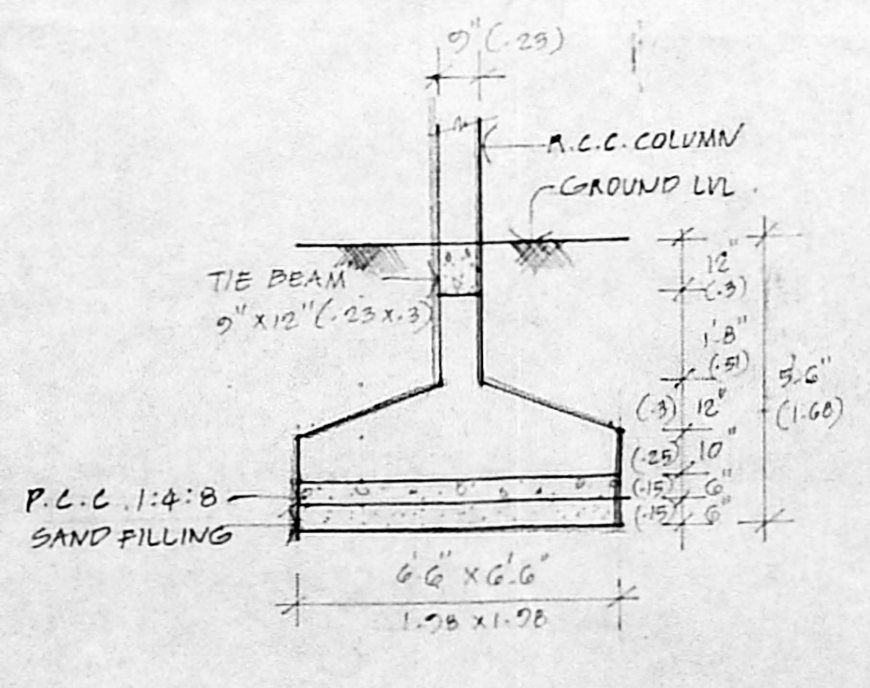
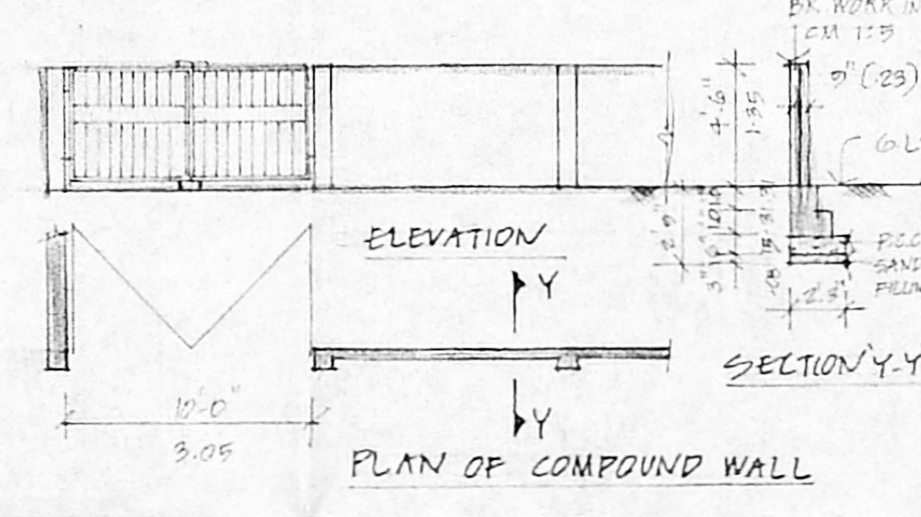
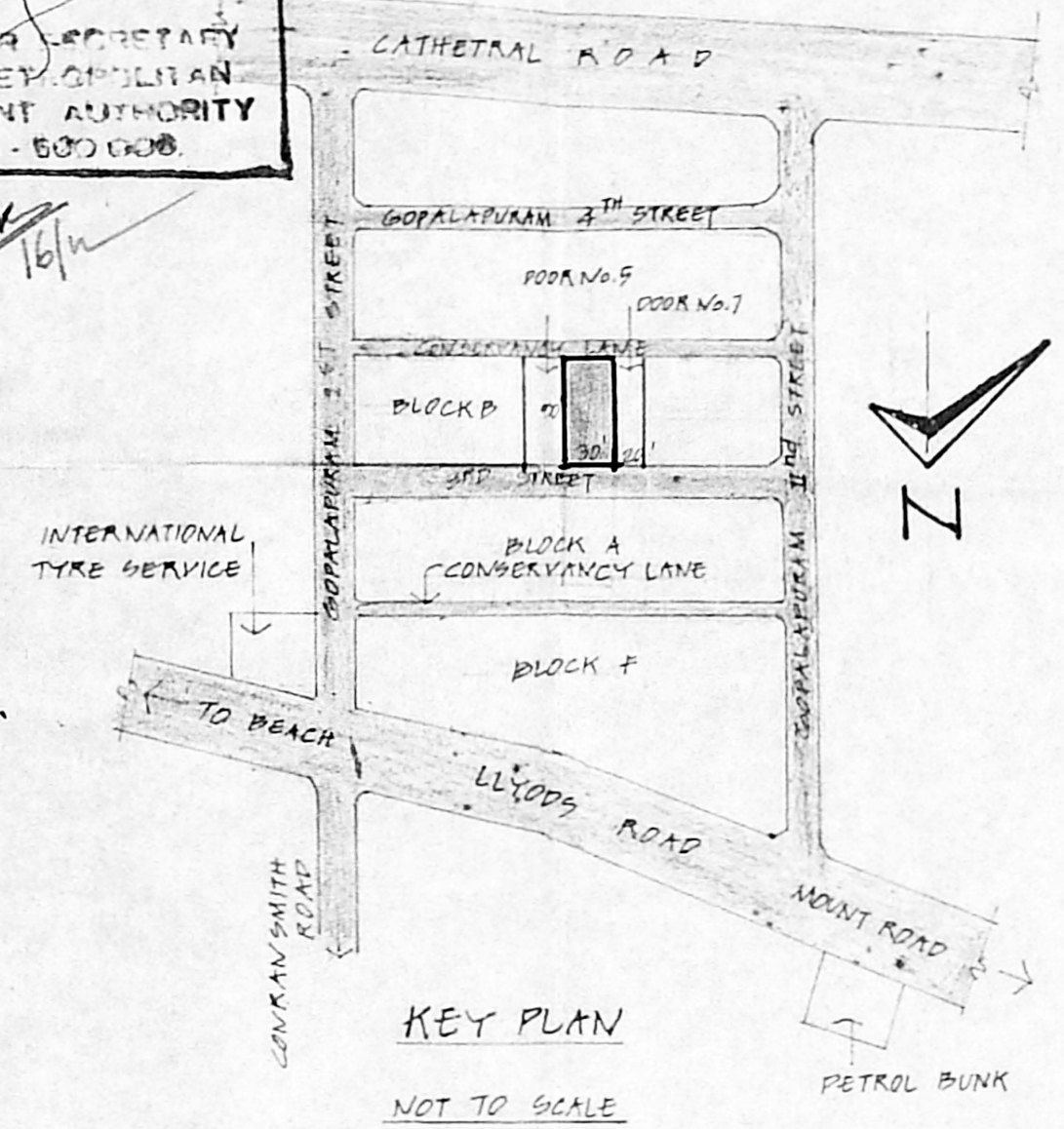
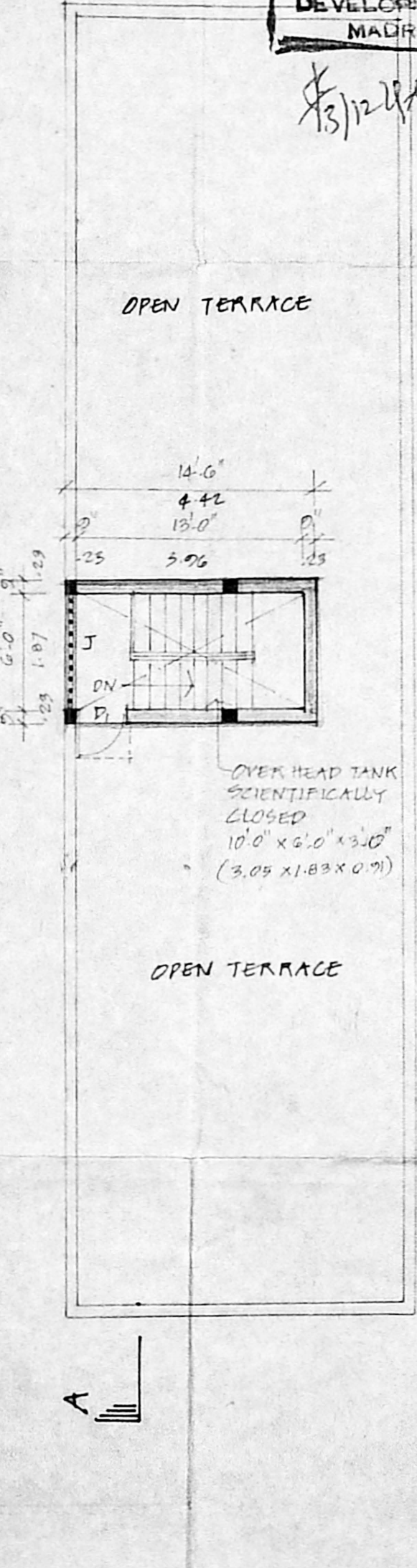
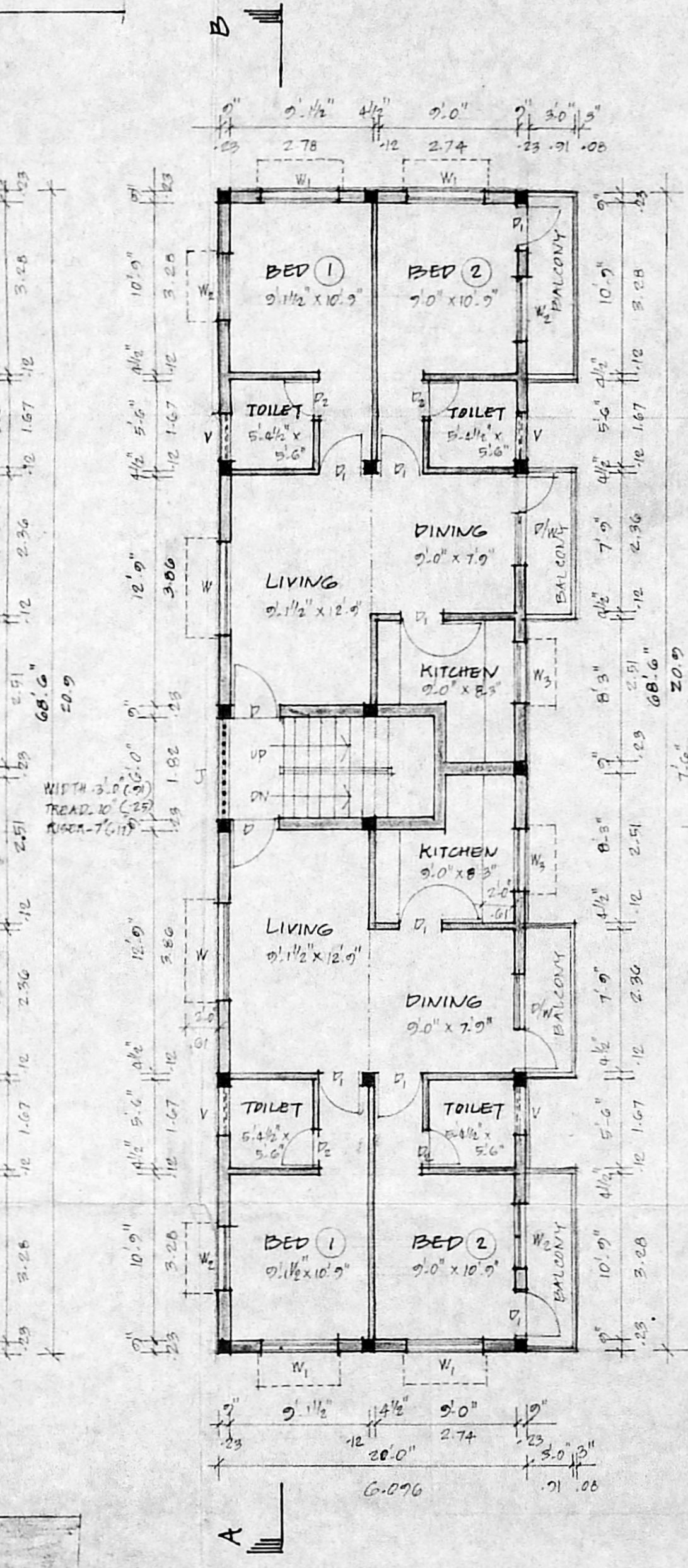
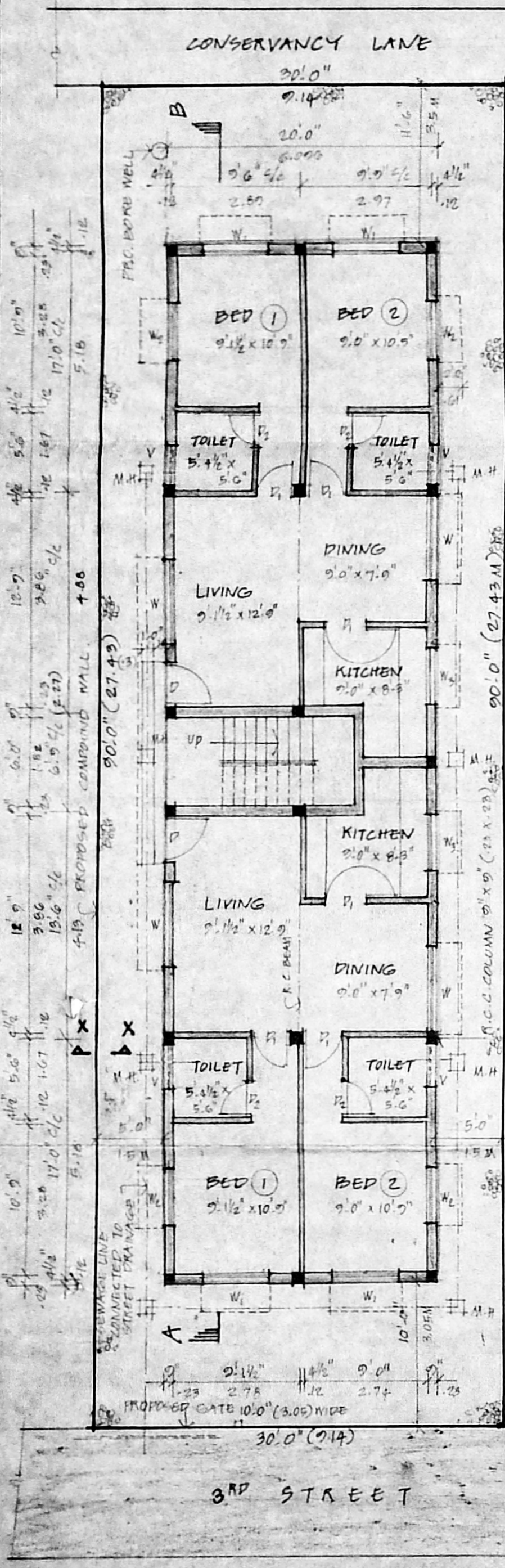

COLOUR INDEX:

PROPOSED COLOURED ROAD	[Symbol]
BOUNDARY LINE	[Symbol]
SEWAGE LINE	[Symbol]

NORTH

SCALE: 0.1" TO 8.0" (OR) 1:100
ALL METRIC DIMENSIONS ARE IN METRES

S. Susila
OWNER'S SIGNATURE

S. Anantha Chari, F.I.I.R.A.M.I.S.E.,
Registered Architect & Engineer No. C.A. 15/84
Class 1. Licensed Surveyor No. R.A. 25
CORPORATION OF MADRAS
4/3, 4. SOUTH TANK SQUARE STREET,
Triplicane, Madras. 600 005.
LICENSED SURVEYOR